

Planning Permit No. C.L.P.P./213/89

APPROVED

Subject to the conditions in this office letter

No. C18362 DT. 4.8.89

FOR MEMBER SECRETARY
MADRAS METROPOLITAN DEVELOPMENT AUTHORITY

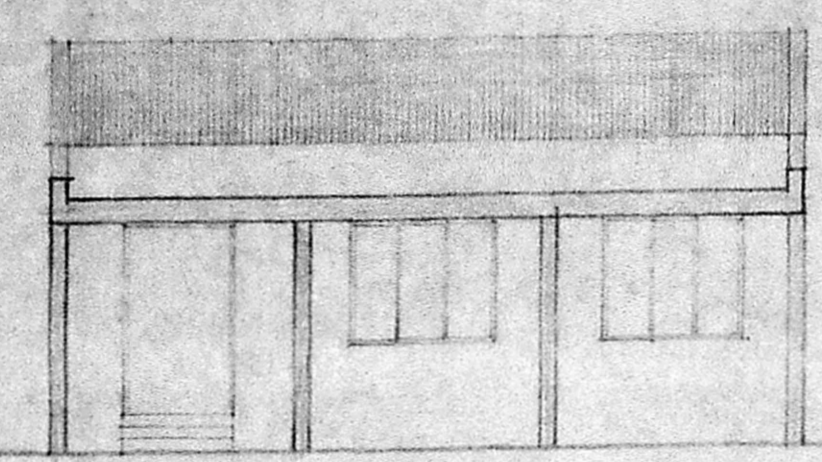

ELEVATION

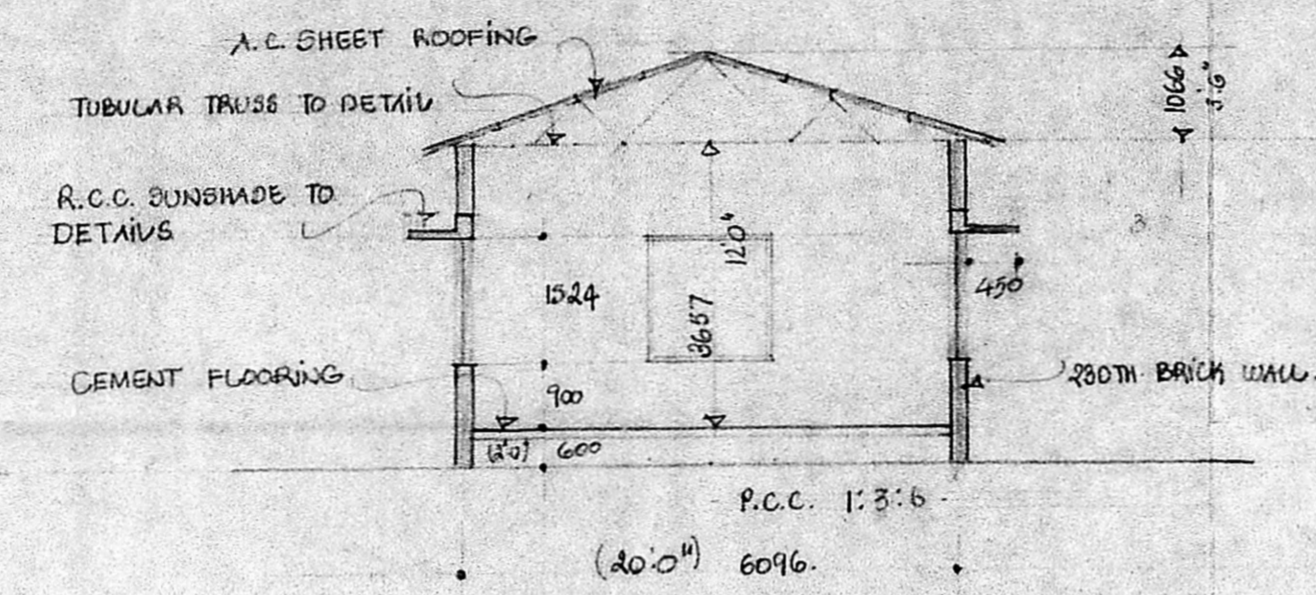

SECTION A-A

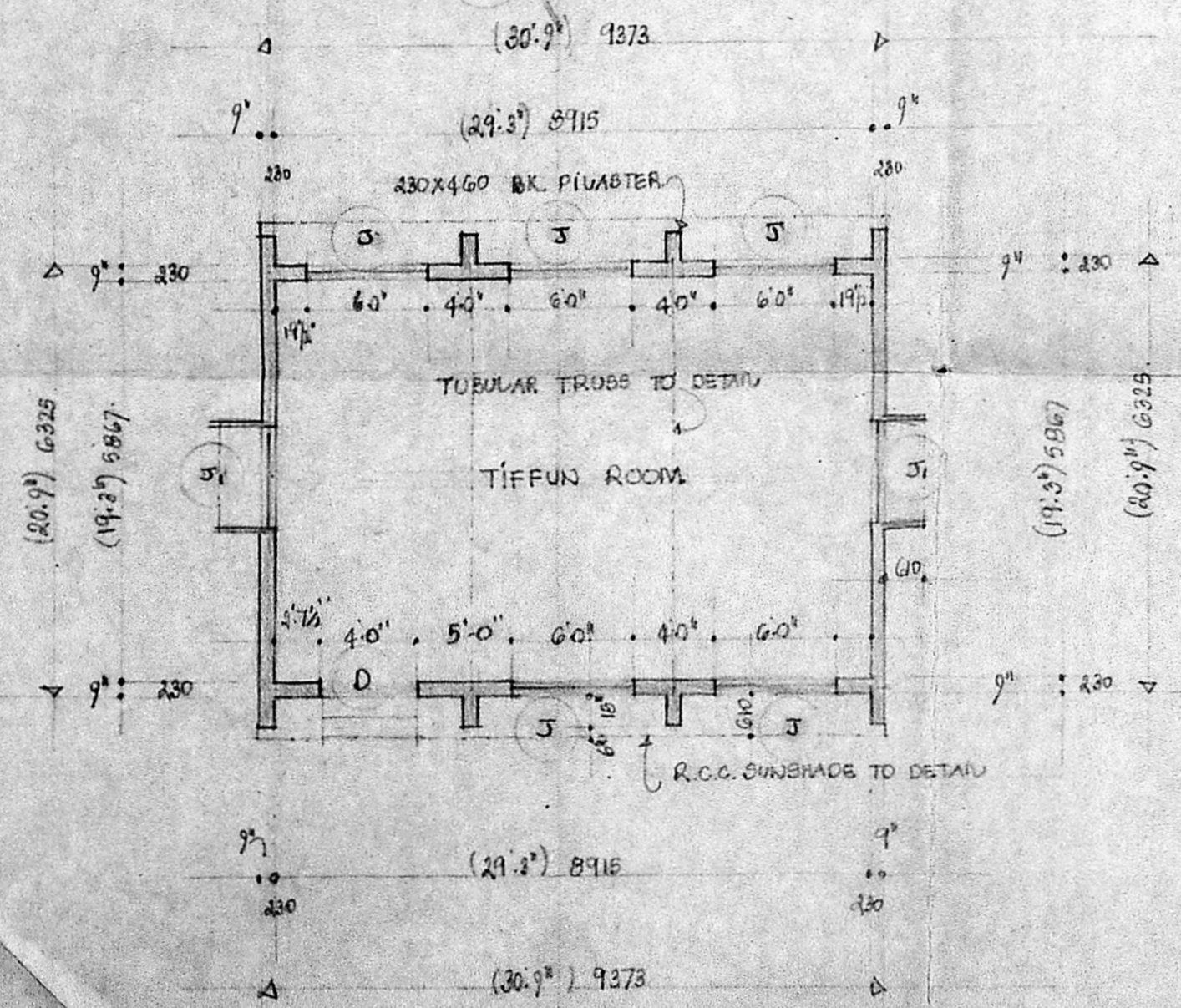

PLAN

JOINERY DETAILS

	DOOR	JOLLY
D	1200 X 4428	J 1028 X 1824
		J 1524 X 1524

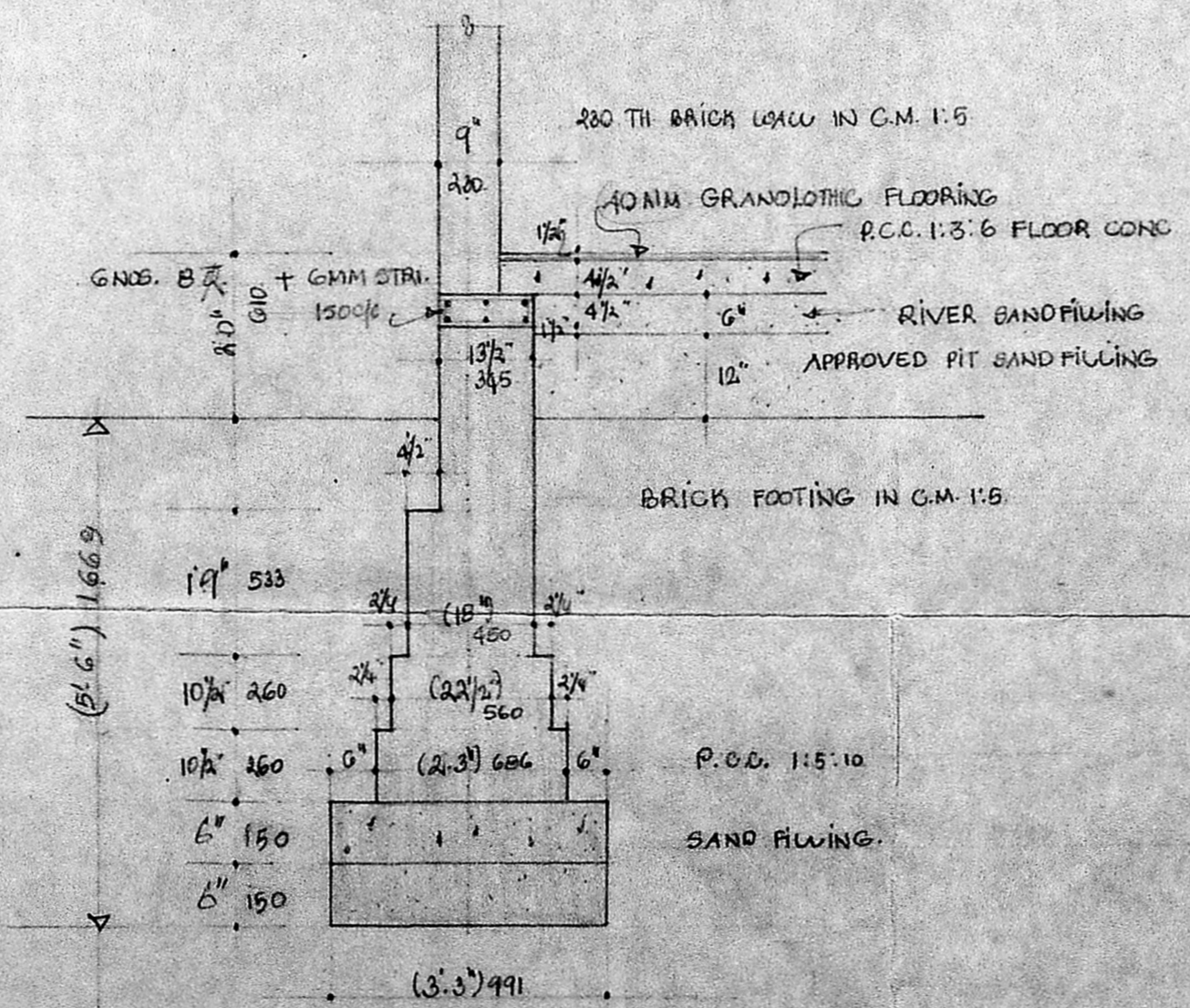

FOUNDATION DETAILS

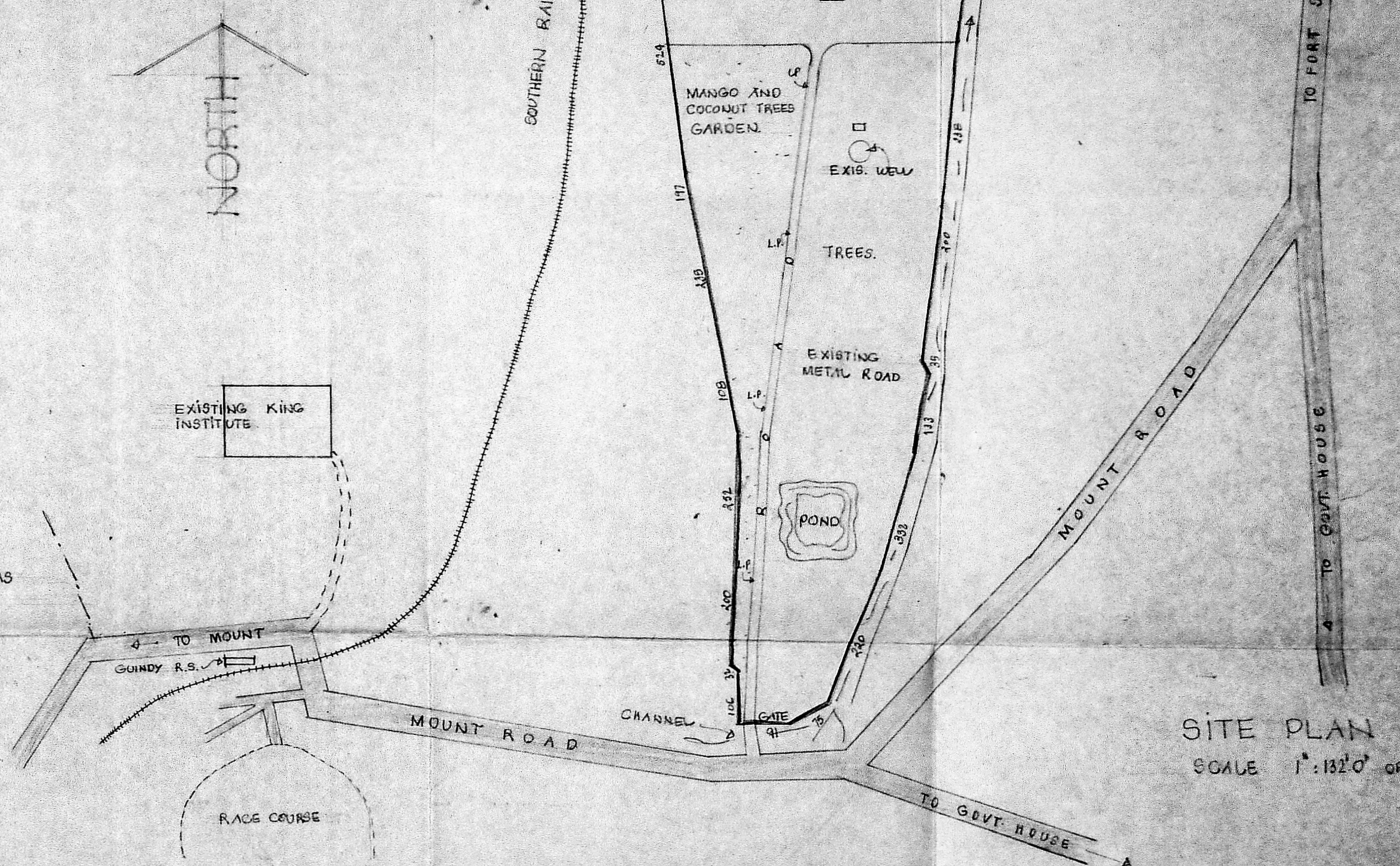

SITE PLAN
SCALE 1":132'0" OR 1:1584

NOTE: ALREADY SANCTIONED BY
M.M.D.A. APPROVED NO. 639/86 DT. 5.9.86 & 9.2.87
CORPORATION " " 624/86 DT. 4.3.87
DIVISION: 146.

- PROPOSED BUILDING
- EXISTING BUILDING
- SITE BOUNDARY
- ROAD

WOMEN'S COLLEGE IN
GHELLAMMAL'S ESTATE FOR
PROPOSED CONSTRUCTION OF A TIFFIN
ROOM AT GUINDY MADRAS

SCALE 1:100. DT. 23.9.88
M/S. C.R. NARAYANA RAO
ARCHITECTS & ENGINEERS MYSAPURU MADRAS 4

C. N. RAGHAVENDRAN
B. Arch (Hons) M. Arch (Cand) F. I. I. A.
B. ARCH (HONS) M. ARCH (CAND) F. I. I. A.
KARPAGAMBAL NAGAR
LUZ. MADRAS-600 04

5H/6291/88

SIGNATURE OF APPLICANT